ADULTOS NARRATIVA

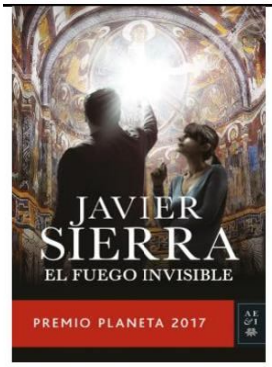	**"El fuego invisible"** **Javier Sierra** **N SIE fue**	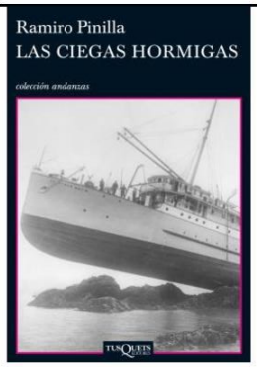	**"Las ciegas hormigas"** **Ramiro Pinilla** **N PIN cie**	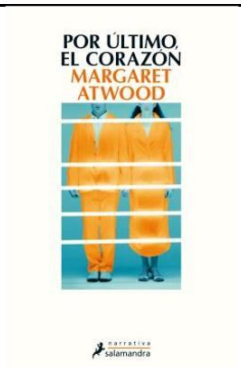	**"Por último el corazón"** **Margaret Atwood** **N ATW por**
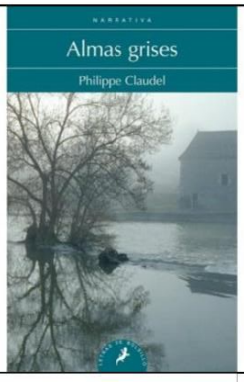	**"Almas grises"** **Philippe Claudel** **N CLA alm**		**"La casa del callejón"** **David Mitchell** **N MIT cas**	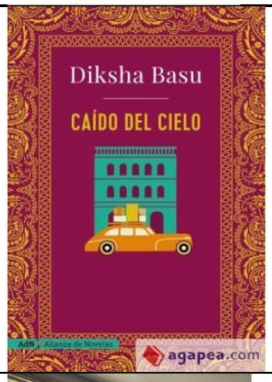	**"Caído del cielo"** **Diksha Basu** **N BAS cai**
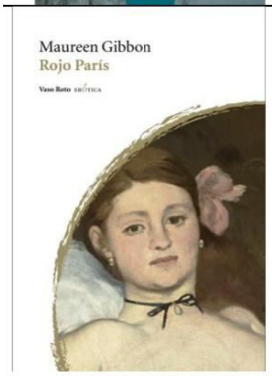	**"Rojo París"** **Maureen Gibbon** **N GIB roj**		**"La épica del corazón"** **Nélida Piñon** **N PIÑ epi**		**"Basta con vivir"** **Carmen Amoraga** **N AMO bas**
	"El verdadero final de la Bella Durmiente" **Ana Mª Matute** **N MAT ver**		**"Volver a casa"** **Yaa Gyasi** **N GYA vol**	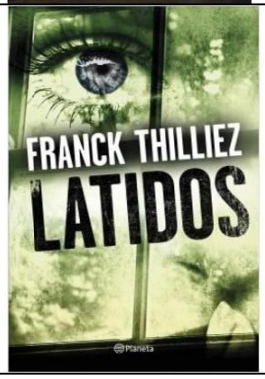	**"Latidos"** **Franck Thilliez** **N THI lat**

JUVENIL, MATERIAS y MEDIATECA

	"Chicas en la luna" **Janet McNally** **J-N MAC chi**		**"Mil veces hasta siempre"** **John Green** **J-N GRE mil**		**"Materia oscura"** **Blake Crouch** **J-N CRO mat**
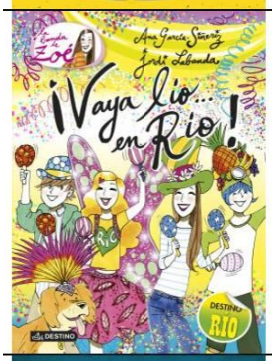	**"Vaya lío en Río"** **Ana García Siñeriz** **I-N3 GAR vay**		**"Los cinco junto al mar"** **Enid Blyton** **I-N3 BLY cin**		**"El misterio del obelisco mágico"** **Roberto Santiago** **J-N SAN mis12**
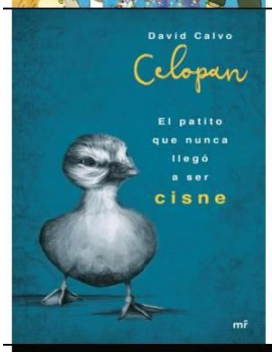	**"El patito que nunca llegó a ser cisne"** **David Calvo** **I-P CAL pat**	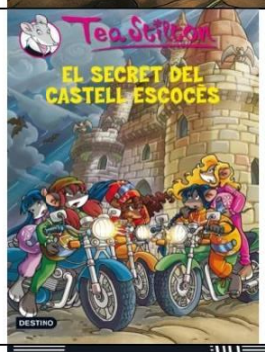	**"El secreto del castillo escocés"** **Tea Stilton** **I-N2 STI sec**	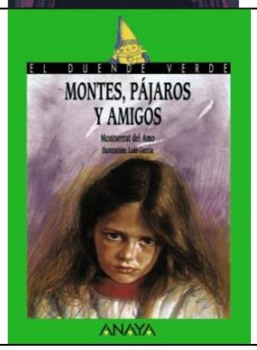	**"Montes, pájaros y amigos"** **Motserrat del Amo** **I-N3 AMO mon**
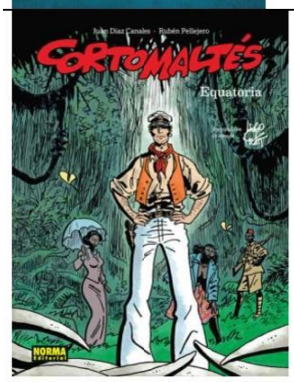	**"Corto Maltés. Equatoria"** **Canles/Pellejero** **C CAN equ**	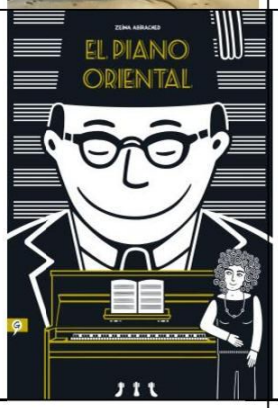	**"El piano oriental"** **Zeina Abirached** **C ABI pia**	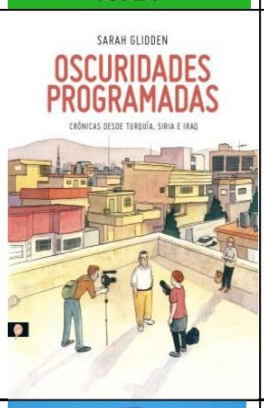	**"Oscuridades programadas"** **Sarah Glidden** **C GLI osc**
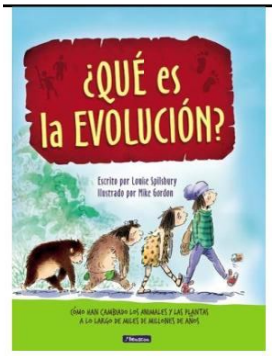	**"¿Qué es la evolución?"** **Spilsbury/Gordon** **I-572 SPI que**		**"Las chicas son guerreras"** **Cívico/Parra** **I-C CIV chi**	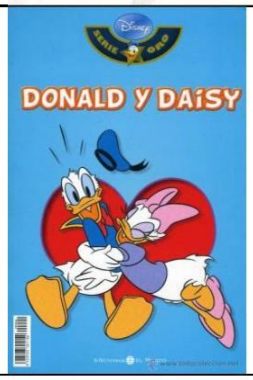	**"Donald y Daisy"** **Disney** **I-C don**

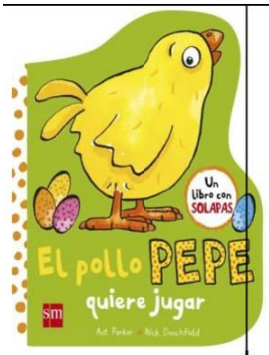	**“El pollo Pepe quiere jugar”** **Parker/Denchfield** **I-N1 DEN pol**		**“La Navidad de los muñecos de nieve”** **Hänel/Waas** **I-N1 HAN nav**	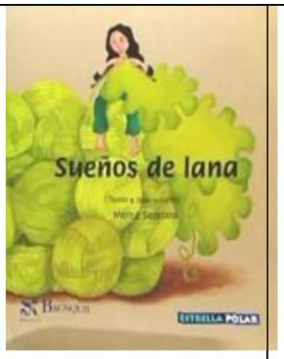	**“Sueños de lana”** **Mercé Sendino** **I-N1 SEN sue**
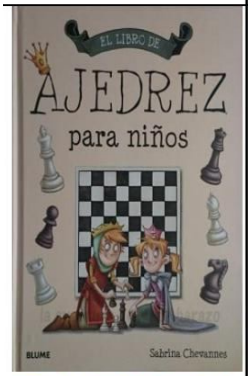	**“Ajedrez para niños”** **Sabrina Chevannes** **794 CHE aje**	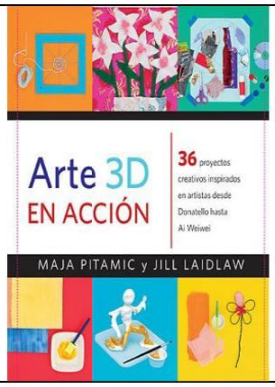	**“Arte 3D en acción”** **Pitamic/Laidlaw** **74 PIT art**	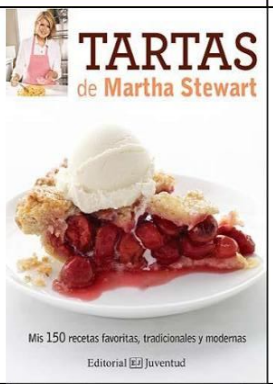	**“Tartas de Martha Stewart”** **641 STE tar**
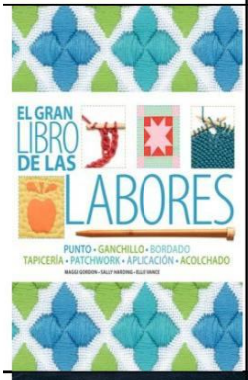	**“Labores”** **Maggi Gordon** **746 GOR lab**		**“300 juegos de tres minutos”** **Jackie Silberg** **37 SIL tre**	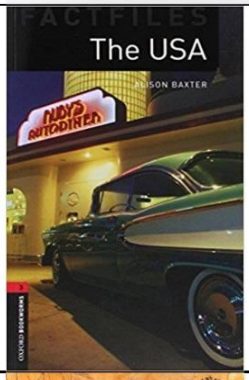	**“The USA”** **Alison Baxter** **I-ING BAX usa** **Contiene CD**
	“Romancero gitano. Poeta en NY. Llanto por Ignacio Sánchez Mejías” **F. G. Lorca** **P LOR rom**	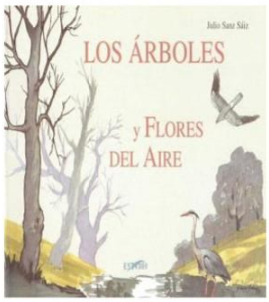	**“Los árboles y flores del aire”** **Julio Sanz Sáiz** **C 82-1 arb**	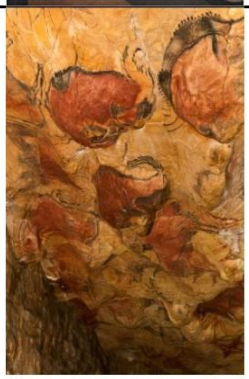	**“Las pinturas y grabados de las cavenas prehistóricas de la provincia de Santander”** **Hermilio alcalde del Río** **C 73 ALC pin**
	“El caballero oscuro” **DVD 791 cab**	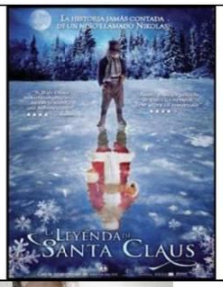	**“La leyenda de Santa Claus”** **DVD I-791 ley**		**“Grandes rescates”** **Patrulla Canina I-791 her**
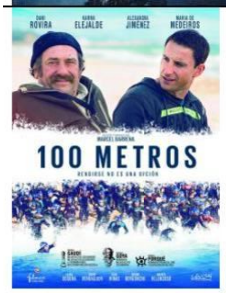	**“100 metros”** **Marcel Barrena** **DVD 791 cie**		**“Alacrán enamorado”** **Santiago A. Zannou** **DVD 791 ala**	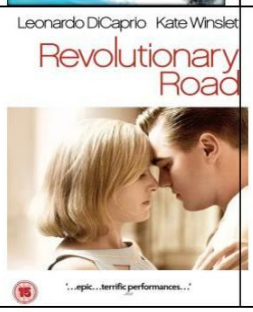	**“Revolutionary Road”** **Sam Mendes** **DVD791 rev**